FHIR Sprint 2 Mockups

Architecture Diagram:

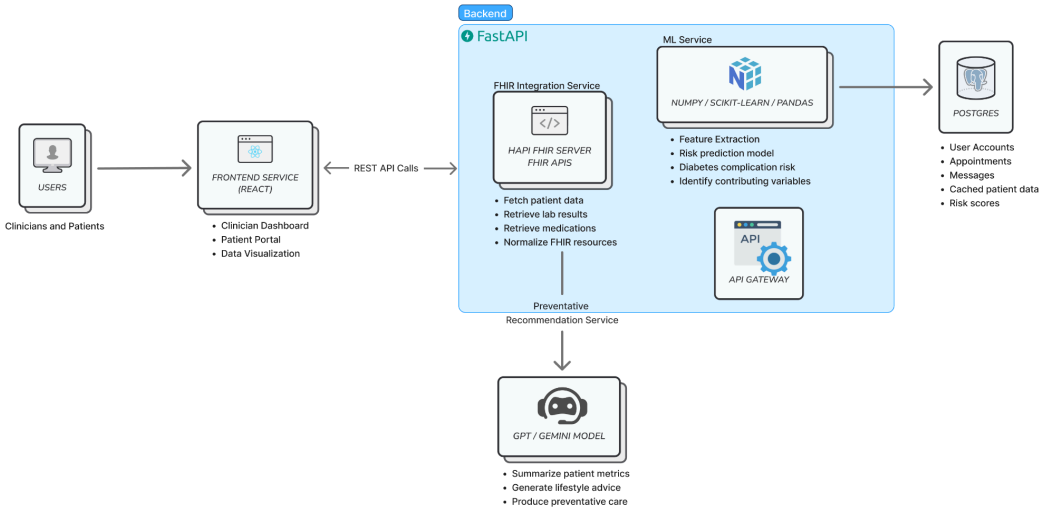

UI Wireframe:

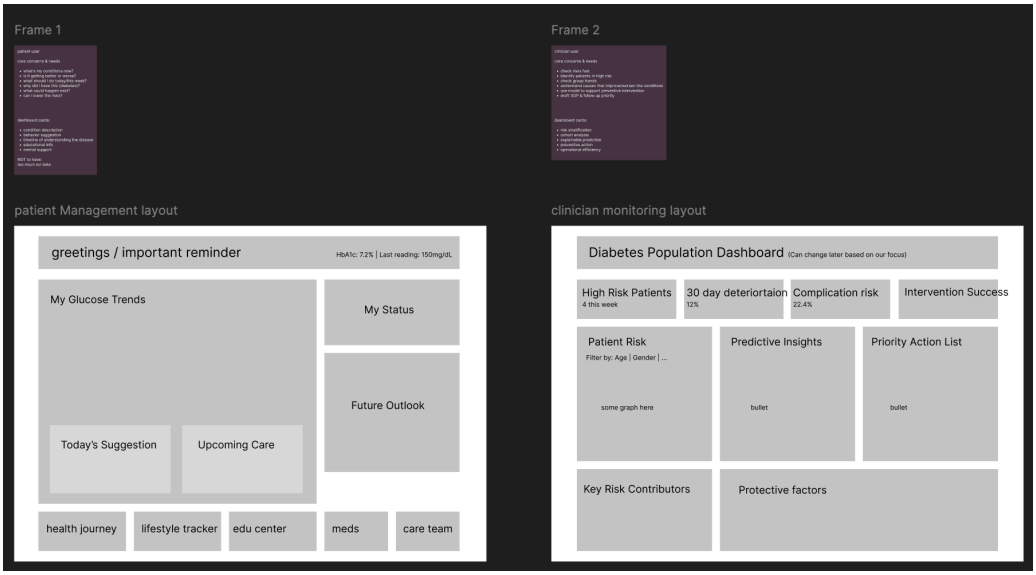

FHIR Final Designs

Homepage:

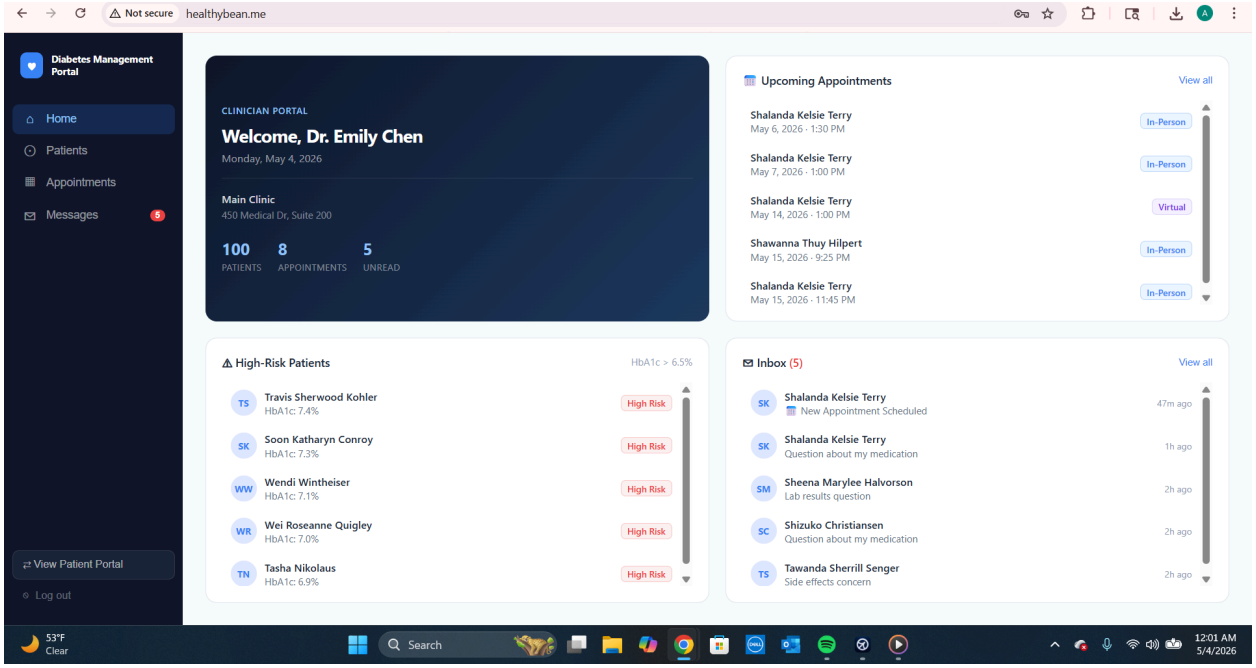
Not secure
healthybean.me
Diabetes Management Portal
Home
Patients
Appointments
Messages
5
View Patient Portal
Log out
CLINICIAN PORTAL
Welcome, Dr. Emily Chen
Monday, May 4, 2026
Main Clinic
450 Medical Dr, Suite 200
100 PATIENTS
8 APPOINTMENTS
5 UNREAD
Upcoming Appointments
View all
Shalanda Kelsie Terry May 6, 2026 · 1:30 PM In-Person
Shalanda Kelsie Terry May 7, 2026 · 1:00 PM In-Person
Shalanda Kelsie Terry May 14, 2026 · 1:00 PM Virtual
Shawanna Thuy Hilpert May 15, 2026 · 9:25 PM In-Person
Shalanda Kelsie Terry May 15, 2026 · 11:45 PM In-Person
High-Risk Patients
HbA1c > 6.5%
TS Travis Sherwood Kohler HbA1c: 7.4% High Risk
SK Soon Katharyn Conroy HbA1c: 7.3% High Risk
WW Wendi Wintheiser HbA1c: 7.1% High Risk
WR Wei Roseanne Quigley HbA1c: 7.0% High Risk
TN Tasha Nikolaus HbA1c: 6.9% High Risk
Inbox (5)
View all
SK Shalanda Kelsie Terry New Appointment Scheduled 47m ago
SK Shalanda Kelsie Terry Question about my medication 1h ago
SM Sheena Marylee Halvorson Lab results question 2h ago
SC Shizuko Christiansen Question about my medication 2h ago
TS Tawanda Sherrill Senger Side effects concern 2h ago
53°F Clear
Search
12:01 AM 5/4/2026

Dashboard:

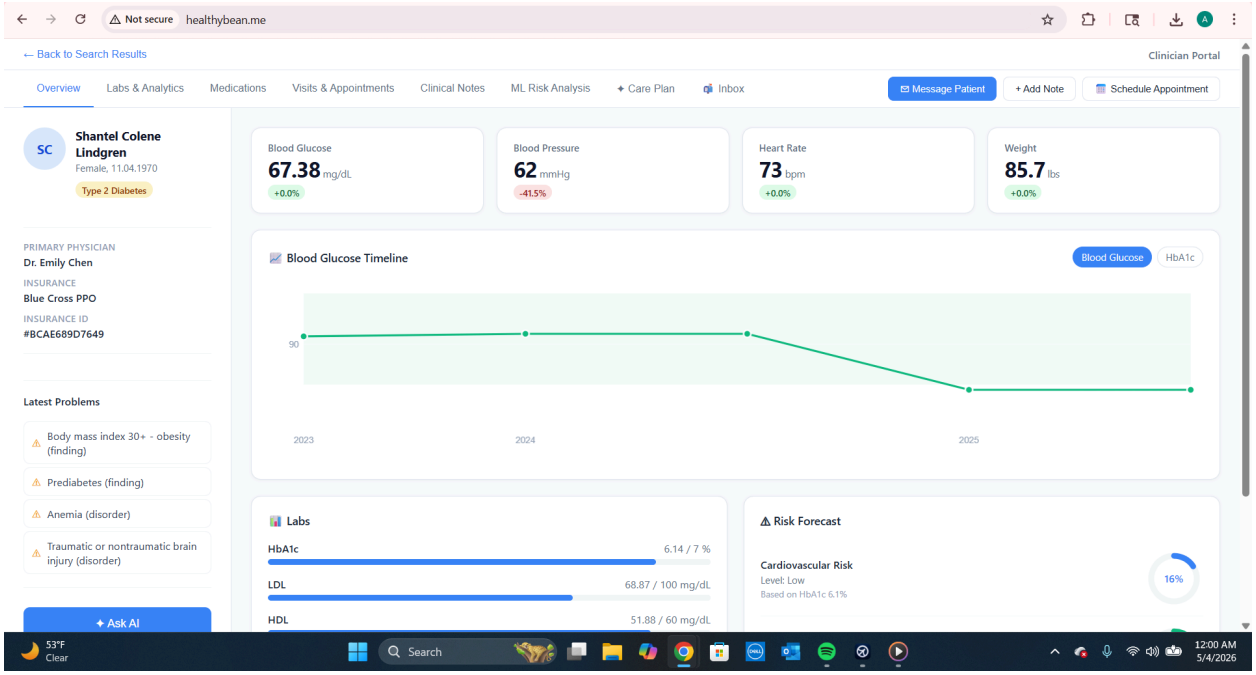
Not secure
healthybean.me
← Back to Search Results
Clinician Portal
Overview
Labs & Analytics
Medications
Visits & Appointments
Clinical Notes
ML Risk Analysis
Care Plan
Inbox
Message Patient
+ Add Note
Schedule Appointment
SC
Shantel Colene Lindgren
Female, 11.04.1970
Type 2 Diabetes
PRIMARY PHYSICIAN
Dr. Emily Chen
INSURANCE
Blue Cross PPO
INSURANCE ID
#BCAE689D7649
Latest Problems
Body mass index 30+ - obesity (finding)
Prediabetes (finding)
Anemia (disorder)
Traumatic or nontraumatic brain injury (disorder)
Ask AI
Blood Glucose
67.38 mg/dL
+0.0%
Blood Pressure
62 mmHg
-41.5%
Heart Rate
73 bpm
+0.0%
Weight
85.7 lbs
+0.0%
Blood Glucose Timeline
Blood Glucose
HbA1c
90
2023
2024
2025
Labs
HbA1c 6.14 / 7 %
LDL 68.87 / 100 mg/dL
HDL 51.88 / 60 mg/dL
Risk Forecast
Cardiovascular Risk
Level: Low
Based on HbA1c 6.1%
16%
53°F Clear
Search
12:00 AM 5/4/2026